

DUNHAM SURVEYING, S.C.
SURVEYING & SUBDIVIDING
DELAVAN, WISCONSIN 53115

N

N55°00'E 147.94 (148)
Underground utility Lines along & South of Property Line

LOT 8

LOT 7

Scale - 1" = 20'

• = 1/2" Iron Rod Found

• = 1" Iron Pipe Found

• = 3/4" Iron Pipe with Posey Pin Found

(0.00) = recorded distance

Bearings referenced to the assumed bearing of
N55°00'E along the northerly line of Lots 7 & 8

Survey ordered by: The Rauland Agency
Walworth, WI. 53184

• = 3/4" Iron Pipe Set

STATE OF WISCONSIN) SS
COUNTY OF WALWORTH)

I, George T. Dunham, Surveyor, certify that I have surveyed
the property described as follows:

Lots 7 and 8 of Block 9 of Wooddale Addition, a subdivision
located in the Southwest 1/4 of Section 9 and in the Northwest 1/4
of Section 16, T 1 N, R 17 E, Walworth County, Wisconsin,
and that the map shown hereon is a true representation thereof and shows
the size and location of the property, its exterior boundaries, the location
of all visible structures and dimensions of all principal buildings thereon,
boundary fences, apparent easements, roadways and visible encroachments, if
any, and that I have surveyed the property hereon described according to the
official records to the best of my knowledge and belief.
September 19, 1984

George T. Dunham
George T. Dunham, Surveyor

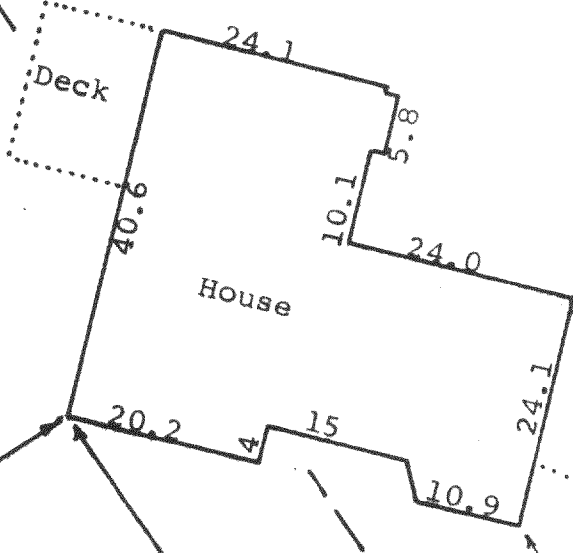
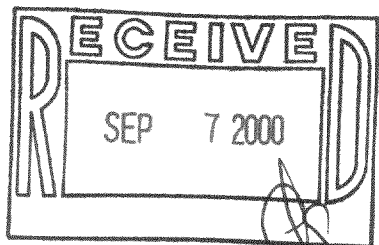
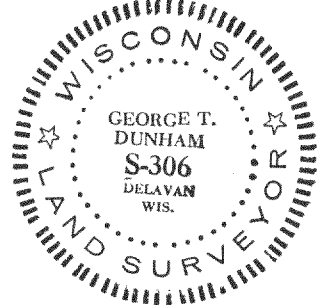

Blacktop area

ORCHARD

ROAD

IW-58F

117-1901

DUNHAM SURVEYING, S.C.
SURVEYING & SUBDIVIDING
DELAN, WISCONSIN 53115

